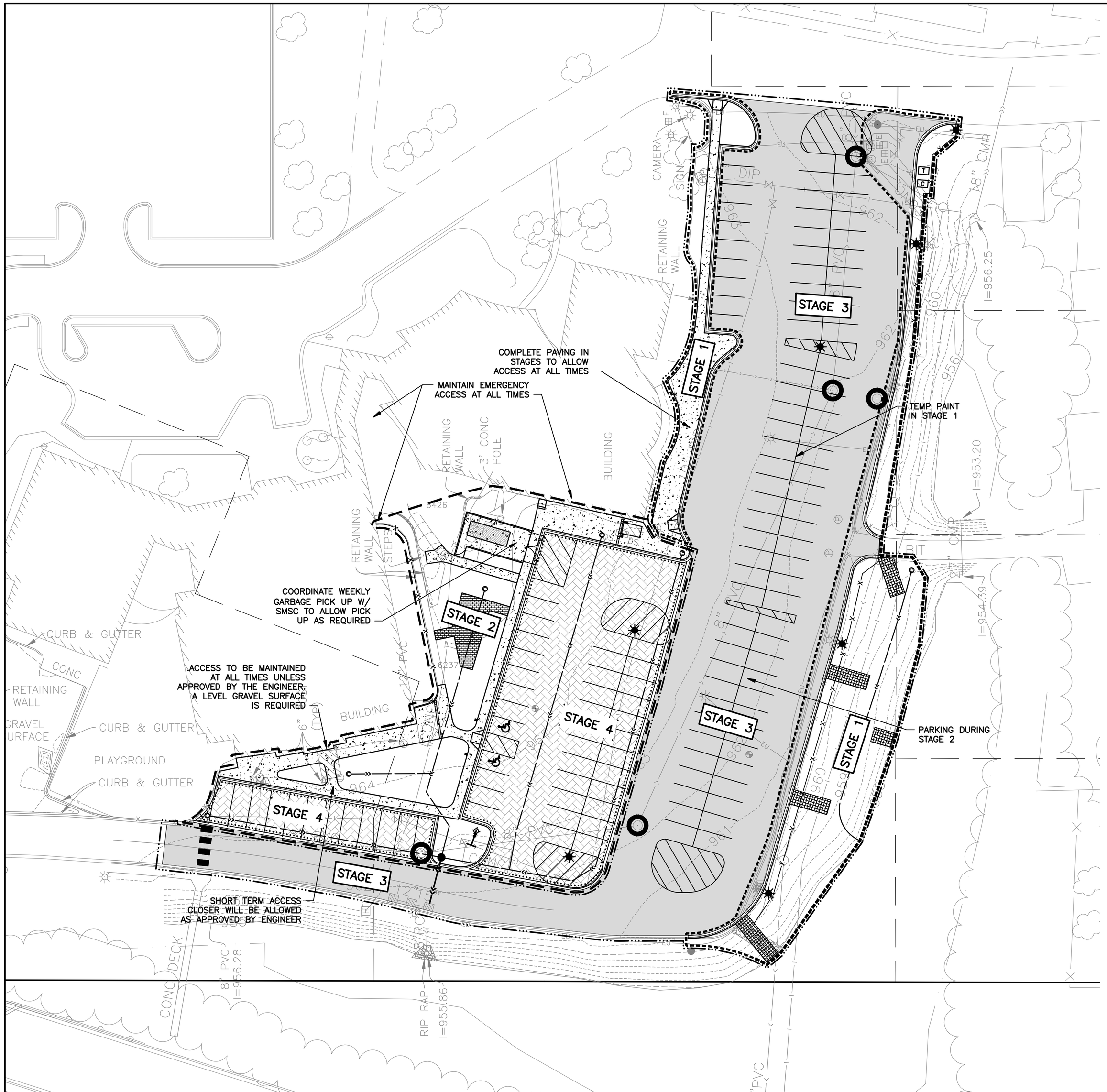

GENERAL NOTES:
1. MAINTAIN PARKING UNLESS APPROVED BY THE ENGINEER FOR CLOSURE.
2. 10 DAY NOTICE REQUIRED FOR SHORT TERM ACCESS CLOSURE.

LEGEND:

- CONCRETE SIDEWALK/S.O.G.
- PAVEMENT RECONST
- PAVEMENT RECONST.
  (BASE STD BITUMINOUS)
  (ALT 1 PERVIOUS BITUMINOUS)
  (ALT 2 PERVIOUS CONCRETE)
- ADJUST CASTING

STAGE 1 (10 WORKING DAYS)
- EXTERIOR CURB AND SIDEWALK
- ALL PARKING MUST BE MAINTAINED IN CENTER ROW
- PAVEMENT WIDENING
- REMOVALS
- BIORETENTION AREA (NO INFILTRATION MEDIA IN STAGE 1)
- TEMP PAINT CENTER STALLS

STAGE 2 (15 WORKING DAYS)
- PERVIOUS PARKING LOT CONSTRUCTION (DO NOT PAVE PERVIOUS PAVEMENT IN STAGE 2)
- CURB & SIDEWALKS
- REMOVALS
- UTILITIES
- PAVERS
- RIBBON CURB
- FENCING
- NO INFILTRATION MEDIA IN THIS STAGE

STAGE 3 (2 WORKING DAYS)
- MILL (MONDAY OR TUESDAY, 7AM–12PM WORKING HOURS)
- OVERLAY (TUESDAY OR WEDNESDAY, 7AM–12PM WORKING HOURS)
- INSTALL INFILTRATION SOIL MEDIA IN BIORETENTION AREAS

STAGE 4 (1 WORKING DAY)
- PAVE PERVIOUS PAVEMENT

STAGE 5 (1 WORKING DAY)
- EPOXY STRIPING

0 30 60
SCALE FEET

©Bolton & Menk, Inc. 2008, All Rights Reserved
H:\SMSC\C1240304\CAD\40304_STAGING.DWG 05/15/2008 2:27 PM

I HEREBY CERTIFY THAT THIS PLAN, SPECIFICATION, OR REPORT WAS PREPARED BY ME OR UNDER MY DIRECT SUPERVISION AND THAT I AM A DULY LICENSED PROFESSIONAL ENGINEER UNDER THE LAWS OF THE STATE OF MINNESOTA.

DANIEL A. LONNES
LIC. NO. 42779 DATE 05/05/2009

DESIGNED DLG/DMP
DRAWN DDS
CHECKED DAL

BOLTON & MENK, INC.
Consulting Engineers & Surveyors
MANKATO, MN FAIRMONT, MN SLEEPY EYE, MN WILLMAR, MN
BURNSVILLE, MN CHASKA, MN RAMSEY, MN AMES, IA

REV.	BY	DATE

SHAKOPEE MDEWAKANTON SIOUX COMMUNITY
GOVERNMENT CENTER PERVIOUS PAVEMENT PARKING LOT
STAGING PLAN

SHEET 1.09