2003-2008 Bird Box Data

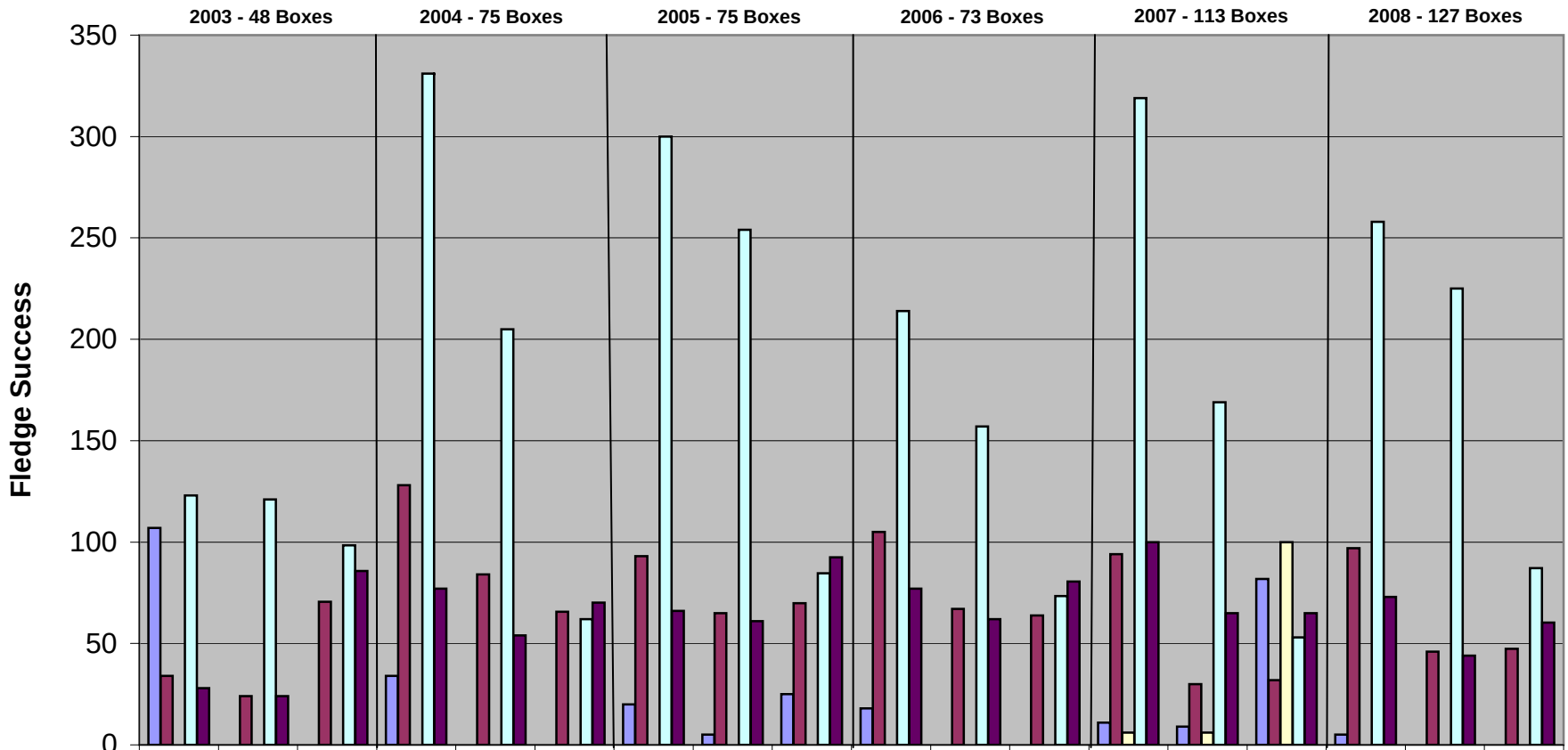

	2003 - 48 Boxes			2004 - 75 Boxes			2005 - 75 Boxes			2006 - 73 Boxes			2007 - 113 Boxes			2008 - 127 Boxes		
	Eggs	Chicks	Success %	Eggs	Chicks	Success %	Eggs	Chicks	Success %	Eggs	Chicks	Success %	Eggs	Chicks	Success %	Eggs	Chicks	Success %
HOSP	107	0	0	34	0	0	20	5	25	18	0	0	11	9	82	5	0	0
HOWR	34	24	71	128	84	66	93	65	70	105	67	64	94	30	32	97	46	47
BCCH	0	0	0	0	0	0	0	0	0	0	0	0	6	6	100	0	0	0
TRES	123	121	98	331	205	62	300	254	85	214	157	73	319	169	53	258	225	87
EABL	28	24	86	77	54	70	66	61	92	77	62	81	100	65	65	73	44	60